Tupian

●	geschlossenes Griffloch
○	offenes Griffloch
◑	halb offenes Griffloch

Chalumeau in Tupian Griffweise:

G überblasbar ohne Doppellöcher (GU)

<u>Transponierte Grifftabelle nach C</u>

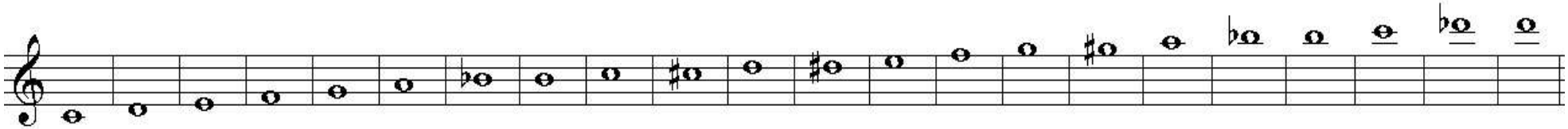

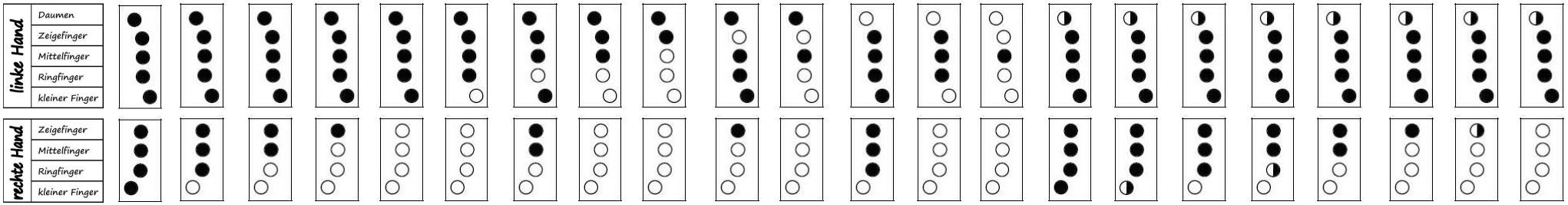

Copyright by Tupian®, Dieselstr. 6, 65520 Bad Camberg, Deutschland